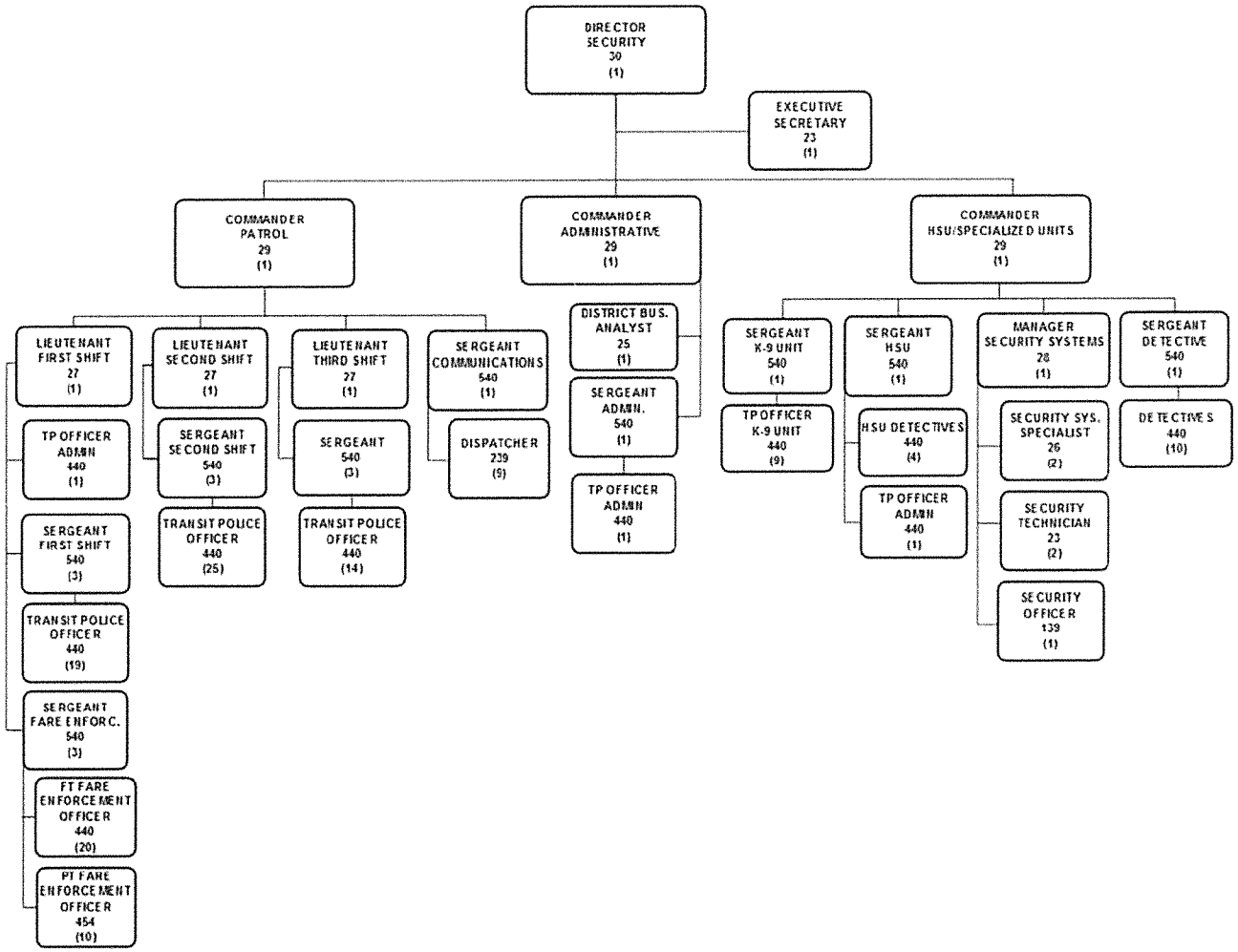
DIRECTOR SECURITY 30 (1)
EXECUTIVE SECRETARY 23 (1)
COMMANDER PATROL 29 (1)
COMMANDER ADMINISTRATIVE 29 (1)
COMMANDER HSU/SPECIALIZED UNITS 29 (1)
LIEUTENANT FIRST SHIFT 27 (1)
TP OFFICER ADMIN 440 (1)
SERGEANT FIRST SHIFT 540 (3)
TRANSIT POLICE OFFICER 440 (19)
SERGEANT FARE ENFORC. 540 (3)
FT FARE ENFORCEMENT OFFICER 440 (20)
PT FARE ENFORCEMENT OFFICER 454 (10)
LIEUTENANT SECOND SHIFT 27 (1)
SERGEANT SECOND SHIFT 540 (3)
TRANSIT POLICE OFFICER 440 (25)
LIEUTENANT THIRD SHIFT 27 (1)
SERGEANT 540 (3)
TRANSIT POLICE OFFICER 440 (14)
SERGEANT COMMUNICATIONS 540 (1)
DISPATCHER 239 (9)
DISTRICT BUS. ANALYST 25 (1)
SERGEANT ADMIN. 540 (1)
TP OFFICER ADMIN 440 (1)
SERGEANT K-9 UNIT 540 (1)
TP OFFICER K-9 UNIT 440 (9)
SERGEANT HSU 540 (1)
HSU DETECTIVES 440 (4)
TP OFFICER ADMIN 440 (1)
MANAGER SECURITY SYSTEMS 28 (1)
SECURITY SYS. SPECIALIST 26 (2)
SECURITY TECHNICIAN 23 (2)
SECURITY OFFICER 139 (1)
SERGEANT DETECTIVE 540 (1)
DETECTIVES 440 (10)