

Service Planning Open House

Presentation to Community

RTA Board Room

July 17, 2018

Greater Cleveland Regional Transit Authority



216-575-EYES

See something,
text something.



How can we help?

RTA

575-EYES
See Something,
Text Something

Greater Cleveland Regional Transit Authority



Transit App

Follow any line
in real time.

Download the Transit app.



Greater Cleveland Regional Transit Authority



RTA CLE Mobile Ticketing

IGO
DOWNLOAD.

New apps now available.



Greater Cleveland Regional Transit Authority



Bus Stop Consolidation/Safety Improvement

- Scheduled implementation with August 12, 2018 Service Change:
 - #37: E 185 – Taylor
 - #39: Lakeshore
 - #90F: Broadway - Libby

Bus Stop Consolidation/Safety Improvement

- Upgrade bus stops to new design
 - Route number
 - Destination
 - Days/hours of service
 - Stop ID number
- Consolidate nearby stops to provide faster service to residents and businesses on the route
- Improve safety of bus stops throughout RTA network



Bus Stop Consolidation/Safety Improvement

- Customer Information Signs on Street
 - Stop Removal
 - Stop Relocation



Review of June 3rd Improvements

- All Detroit-Superior Bridge trips extend to E. 3
- Improved bus stop locations at West Park and West Boulevard Stations
- Improved Temporary Rail Replacement Bus
- Better Job Connectivity- extending #41/41F weekday to Diamond Parkway in Glenwillow

Fall Service Change

Effective August 12, 2018

Greater Cleveland Regional Transit Authority



Fall Service Change – August 12

- Added school trips and run time/trip adjustments
- New timetables for: Red Line, 3, 8, 9, 11, 16, 22, 26, 41/41F, 45, 49, 51/A/B/C (MetroHealth Line), 55/A/B/C (Cleveland State Line), 75, 79/79A, 83, 86
- #3 widened Saturday headway from :20 to :30 improve connections
- #9 widened Saturday headway from :45 to :60 before 8:00 am

Improved MetroHealth Line Timetables

51A METROHEALTH LINE SATURDAY

NORTHBOUND

Parma Transit Center to Downtown

	Parma Transit Center (H)	State- Pleasant Valley (G)	State- Brookpark (F)	Pearl- Denison (E)	West 25- Lorain (D)	Superior- West 3 (C)	Rockwell- East 3 (B)
M	-	W3:38	3:39	3:48	3:56	4:02	4:05
	-	W4:38	4:39	4:48	4:56	5:02	5:05
	4:46	4:53	5:04	5:13	5:21	5:27	5:30
	5:44	5:51	6:02	6:11	6:20	6:26	6:30
	6:42	6:50	7:02	7:11	7:20	7:26	7:30
	7:42	7:50	8:02	8:11	8:20	8:26	8:30
	8:37	8:46	8:58	9:09	9:19	9:26	9:30
	9:37	9:46	9:58	10:09	10:19	10:26	10:30
	10:37	10:46	10:58	11:09	11:19	11:26	11:30
	11:36	11:45	11:57	12:08	12:19	12:26	12:30
M	12:36	12:45	12:57	1:08	1:19	1:26	1:30
	1:36	1:45	1:57	2:08	2:19	2:26	2:30
	2:36	2:45	2:57	3:08	3:19	3:26	3:30
	3:37	3:46	3:58	4:08	4:19	4:26	4:30
	4:39	4:48	5:00	5:10	5:20	5:26	5:30
	5:39	5:48	6:00	6:10	6:20	6:26	6:30
	6:39	6:48	7:00	7:10	7:20	7:26	7:30
	7:39	7:48	8:00	8:10	8:20	8:26	8:30
	8:39	8:48	9:00	9:10	9:20	9:26	9:30
	9:42	9:51	10:03	10:12	10:20	10:26	10:30
	10:43	10:50	11:01	11:10	11:18	11:24	11:28
	11:45	11:52	12:03	12:12	12:20	12:26	12:30
M	12:15	12:22	12:33	12:42	-	-	-
	-	W12:38	12:39	12:48	12:56	1:02	1:05
	-	W1:38	1:39	1:48	1:56	2:02	2:05
	-	W2:38	2:39	2:48	2:56	3:02	3:05

(H)

(G)

(F)

(E)

(D)

(C)

(B)

W: TRIP BEGINS AT WEST 33RD LOOP AT TIME SHOWN

SOUTHBOUND

Downtown to Parma Transit Center

	Rockwell- East 3 (B)	Superior- West 3 (C)	West 25- Lorain (D)	Pearl- Denison (E)	State- Brookpark (F)	State- Pleasant Valley (G)	Parma Transit Center (H)
AM	4:38	4:40	4:46	4:55	5:03	5:13	5:20
	5:38	5:42	5:48	5:57	6:05	6:15	6:23
	6:38	6:42	6:49	6:58	7:06	7:16	7:24
	7:38	7:42	7:49	7:58	8:06	8:16	8:24
	8:38	8:42	8:49	8:58	9:07	9:18	9:27
	9:38	9:42	9:51	10:01	10:10	10:21	10:30
	10:38	10:42	10:51	11:01	11:10	11:21	11:30
	11:38	11:42	11:51	12:01	12:10	12:21	12:30
PM	12:38	12:42	12:51	1:01	1:10	1:21	1:30
	1:38	1:42	1:51	2:01	2:10	2:21	2:30
	2:38	2:42	2:51	3:01	3:10	3:21	3:30
	3:38	3:42	3:51	4:01	4:10	4:21	4:30
	4:38	4:42	4:51	5:01	5:10	5:21	5:30
	5:38	5:42	5:51	6:01	6:10	6:21	6:30
	6:38	6:42	6:51	7:01	7:10	7:21	7:30
	7:38	7:42	7:51	8:01	8:10	8:21	8:29
	8:38	8:42	8:50	9:00	9:09	9:20	9:28
	9:38	9:42	9:50	10:00	10:08	10:18	10:25
	10:38	10:42	10:48	10:57	11:05	11:15	11:22
	11:38	11:42	11:48	11:57	12:05	12:15	12:22

(B)

(C)

(D)

(E)

(F)

(G)

(H)

FOR LATE NIGHT SERVICE TO WEST 33RD LOOP FROM DOWNTOWN VIA BROADVIEW ROAD, SEE #51B/C TIMETABLE.

Effective: August 12, 2018

MetroHealth Line 51A W. 25- State



Greater Cleveland Regional Transit Authority



3-Week Red Line Track Improvement Project

- Sunday July 22nd through Saturday August 11th
- Red Line will operate between Airport & Puritas and between W. 117th & Stokes/Windermere
- #66R Buses will connect Puritas, West Park, Triskett, and W. 117th Stations



Potential Future Service Change Ideas

Improve Reliability on #76

- #76 experiencing schedule delays due to increased freight railroad traffic near the Broadway/W. Grace intersection
- Railroad traffic is planned to further increase
- Potential change would improve reliability of #76 for riders and provide a faster, more direct route to Southgate Transit Center
- #40 would be modified to serve portions of the current #76

Potential Realignment #40 and #76

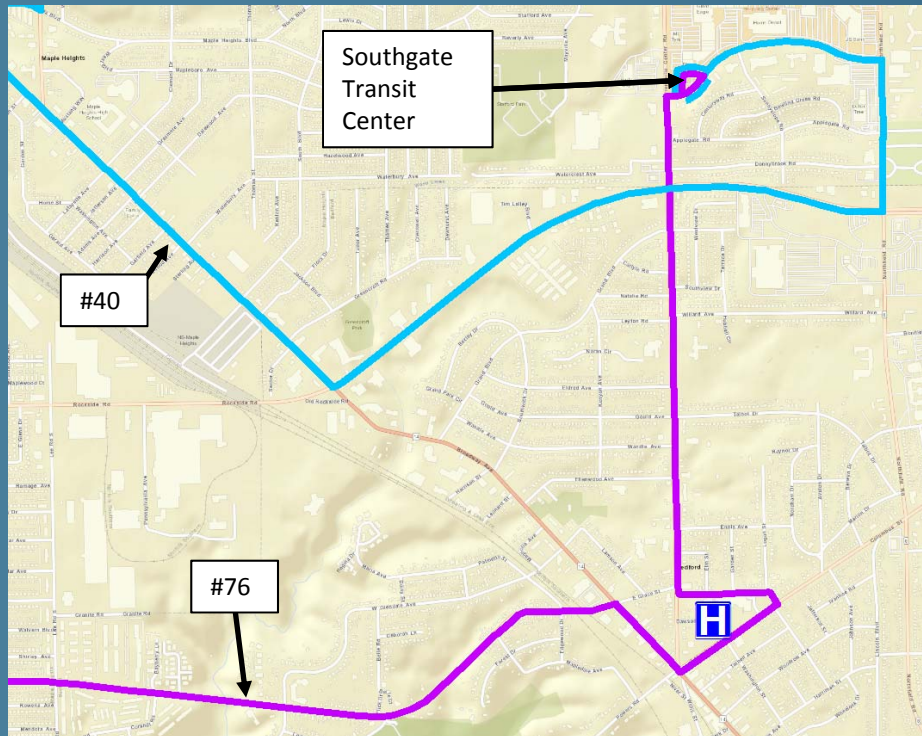

Current

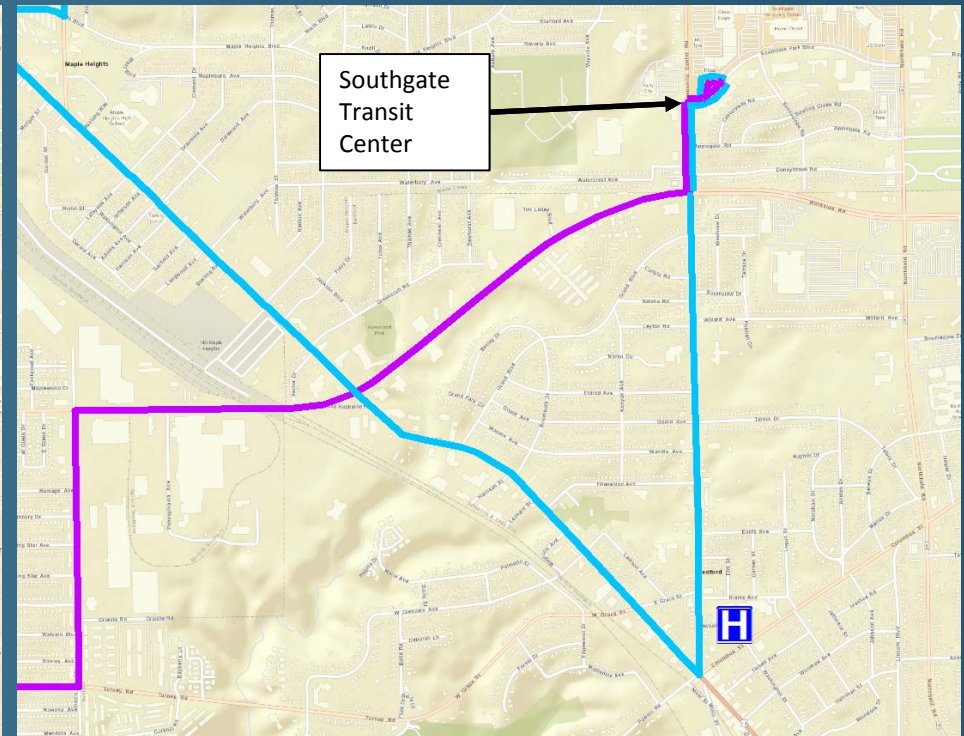

Alternative

Improving Service at Richmond and Harvard

- Potential changes to improve access to Richmond and Harvard area (including Tri-C East), improve connectivity, and perhaps improve efficiency

#15, #19 Eastern Area – One Option

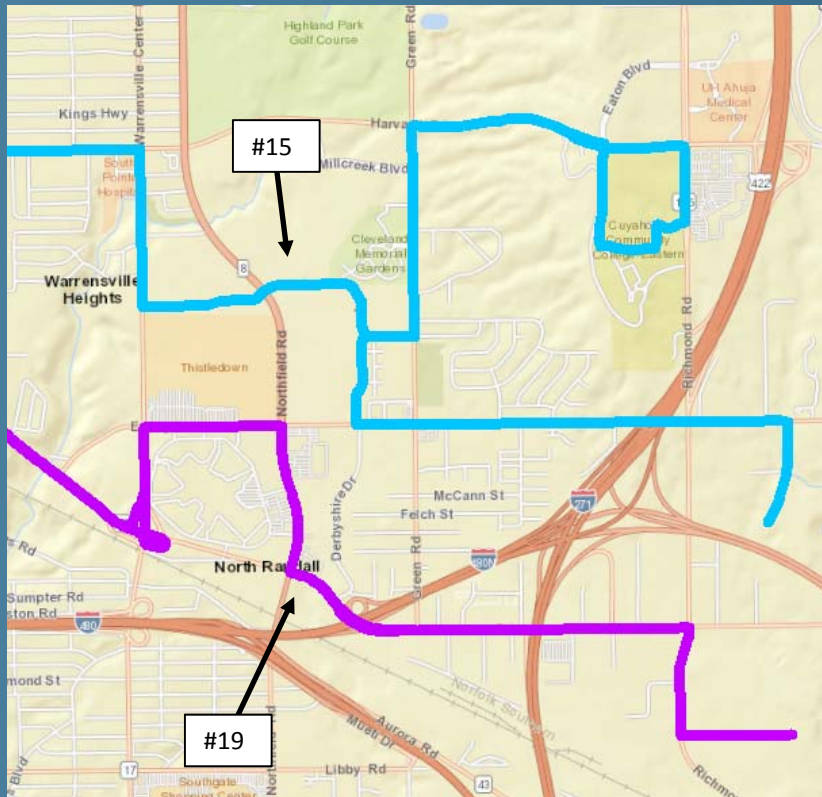

Current

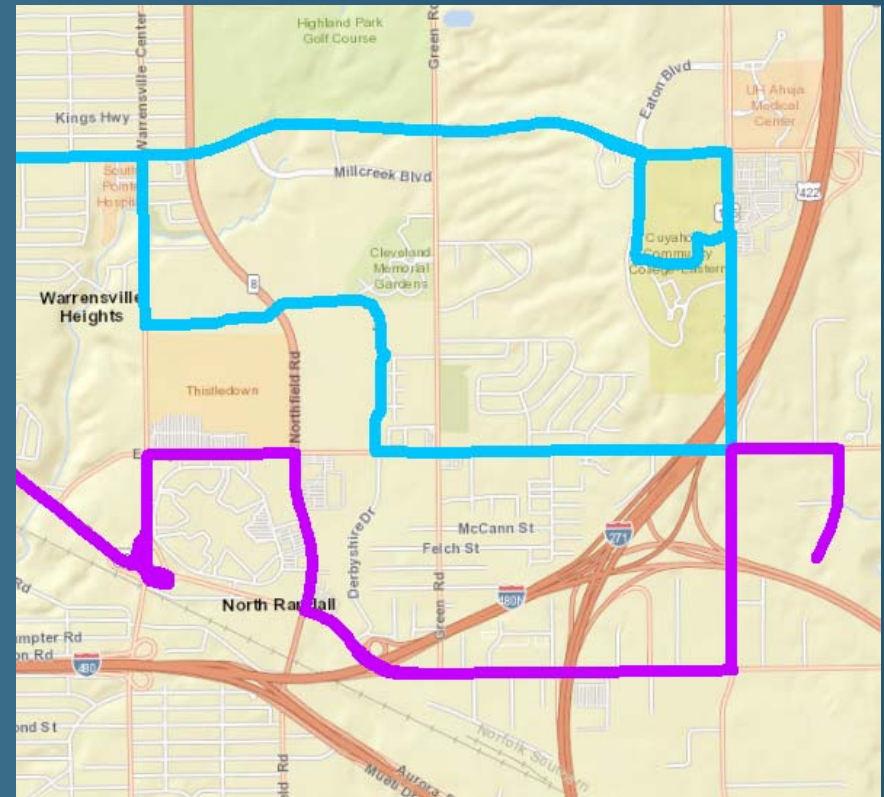

Alternative A

#14, #15, #19 Eastern Area – Another Option

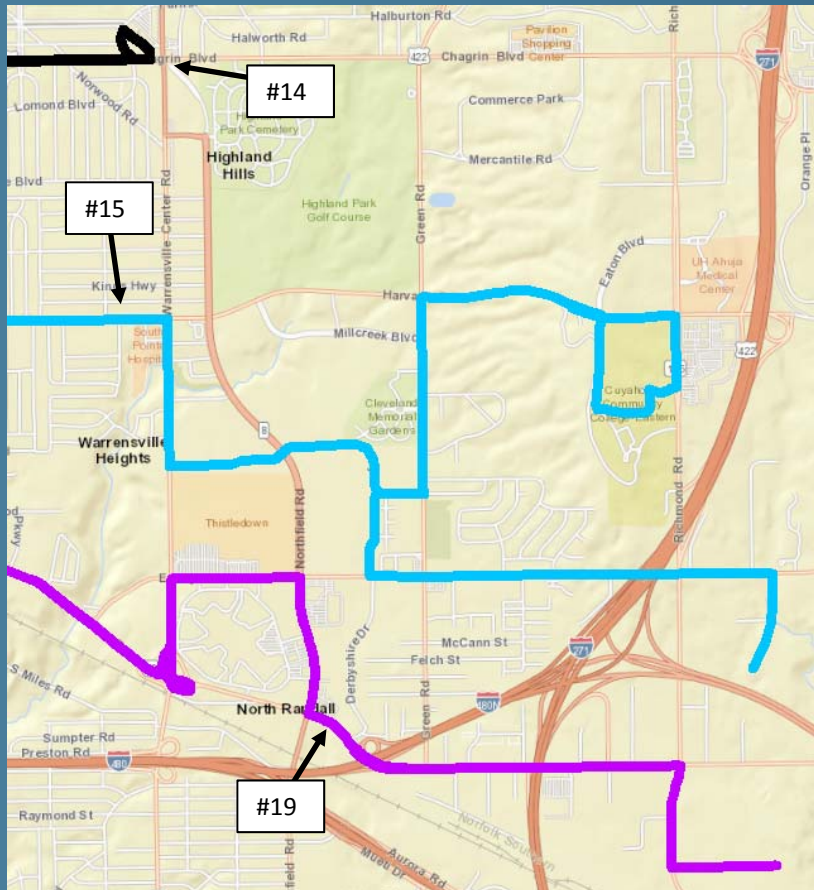

Current

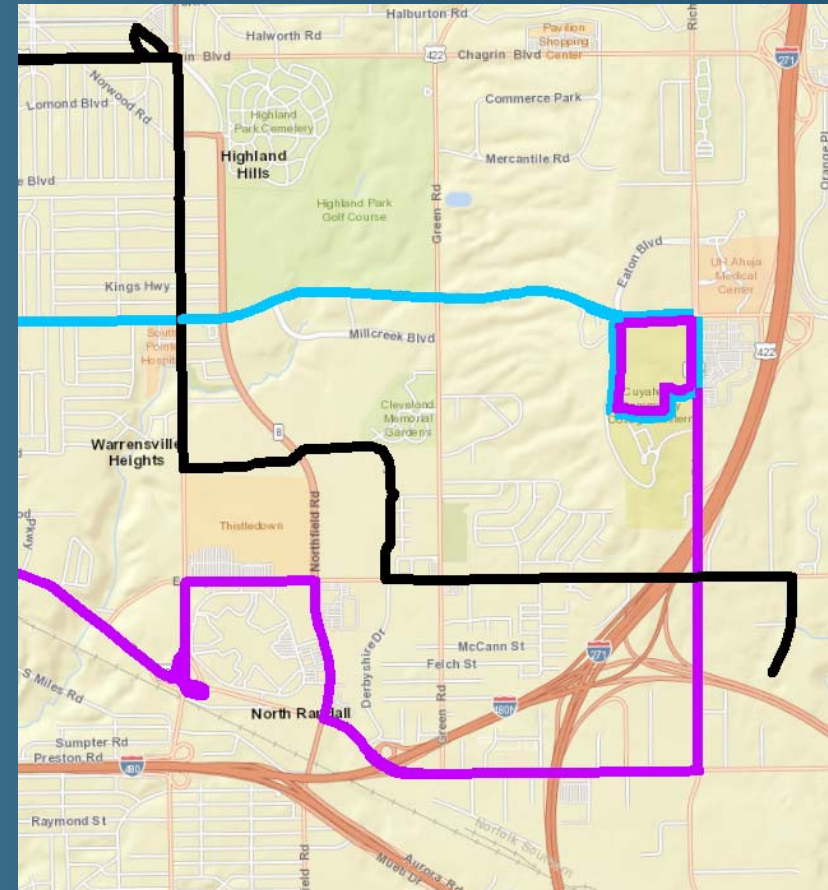

Alternative B

#14 & #15 to use Superior Bus Lanes?

- Origin & Destination Survey data indicated that many riders would be better served by the proposed route
- Average travel time is similar on both alternatives
- Travel time via Superior is much more reliable
- Prospect subject to larger delay fluctuations due to special events downtown

#14/#15 Downtown Alternatives

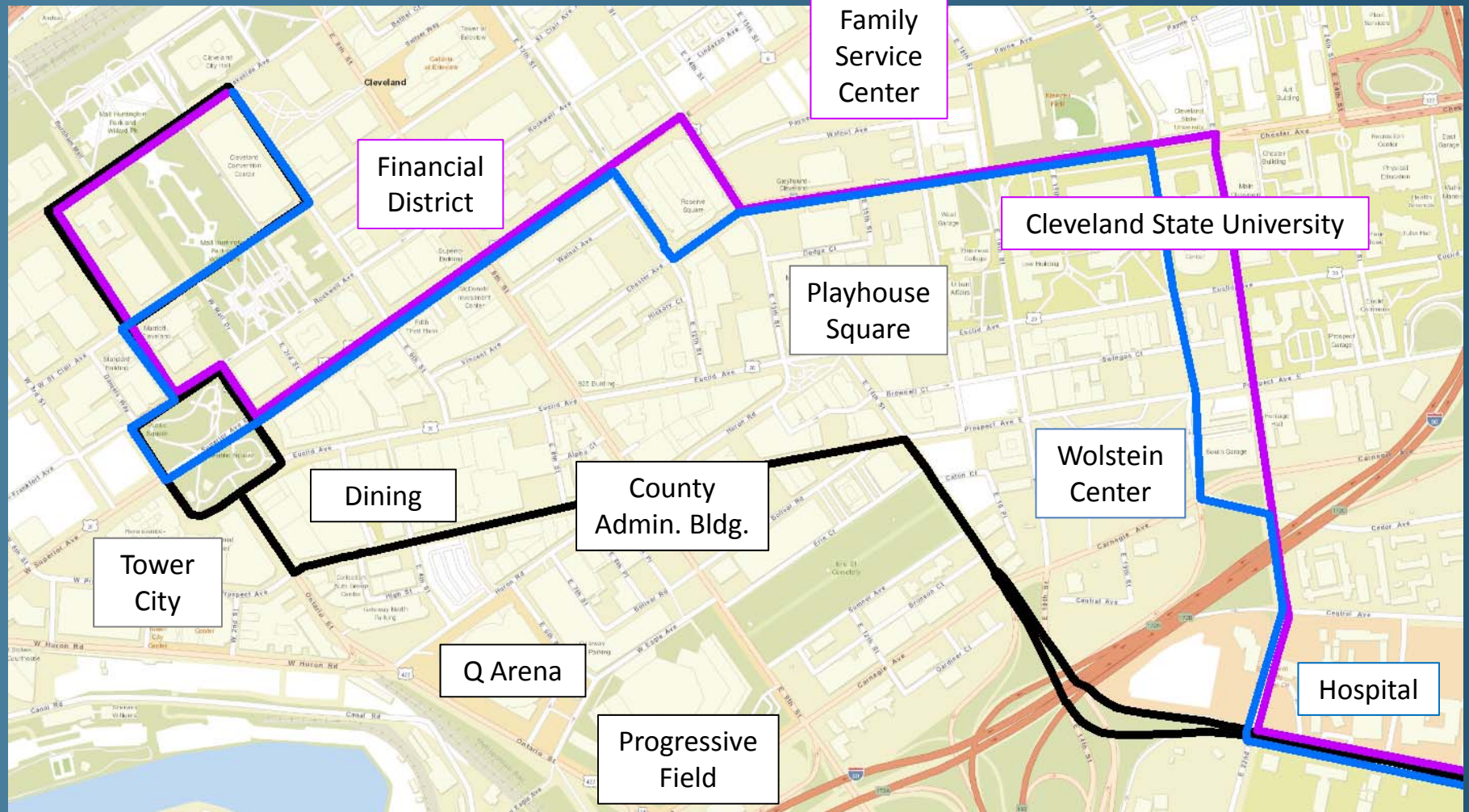

Greater Cleveland Regional Transit Authority



#77F & #90F Downtown Alternatives

- Prospect Ave. subject to larger delay fluctuations due to special events downtown
- Potential change would improve the speed and reliability of the #77F & #90F

Potential Realignment: #77F & #90F

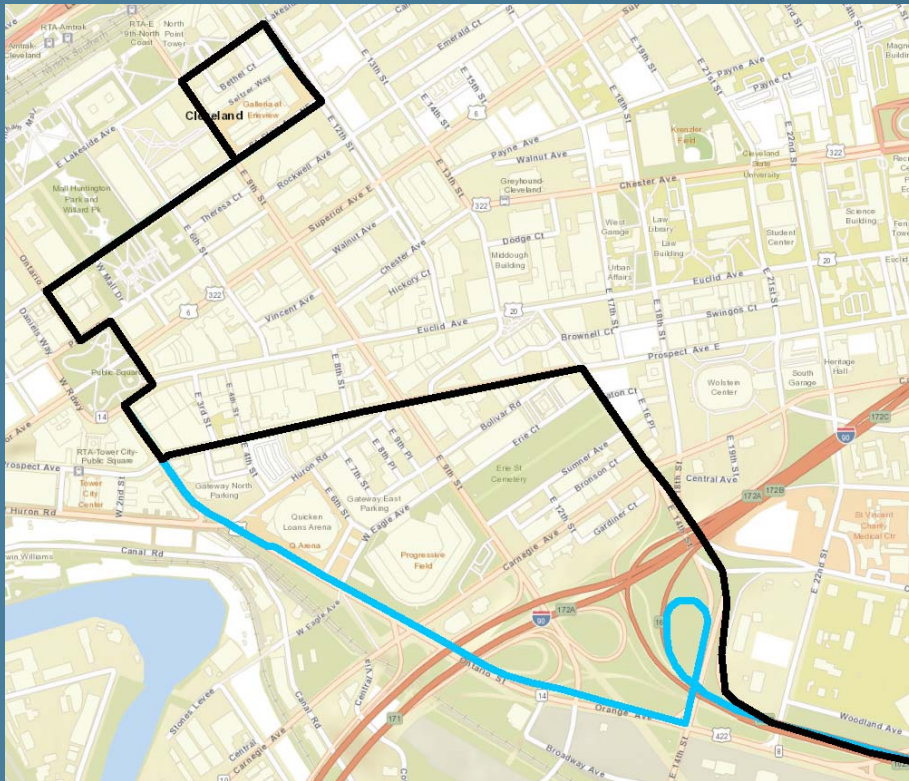

Northbound Alternatives

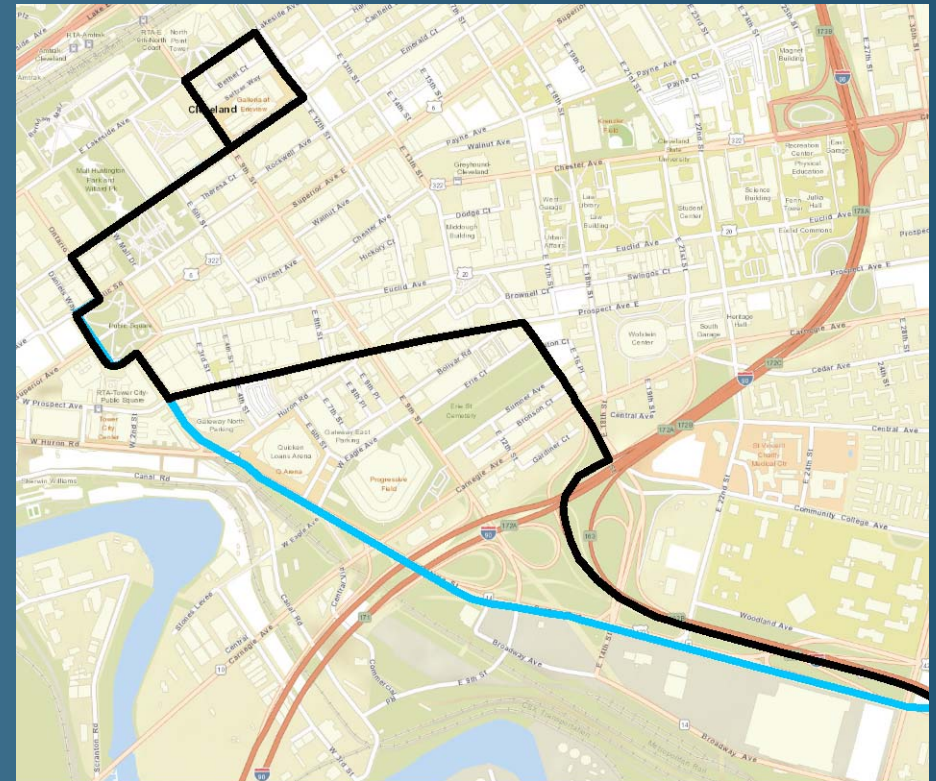

Southbound Alternatives

Other Ideas?



Greater Cleveland Regional Transit Authority

