

E. 34th Street Station Schematic Design

Presented to: Planning & Development Committee
March 1, 2016

Greater Cleveland Regional Transit Authority



Project Background

- Station services the Red, Green & Blue Lines.
- Station must be brought to current ADA Accessibility Guidelines (ADAAG).
- Station currently has a low ridership; we hope the project will support increased ridership and economic development opportunities.
- Construction Budget: \$5 million.

Greater Cleveland Regional Transit Authority





The map displays the Greater Cleveland Regional Transit Authority (RTA) service area. Key features include:
 - **Stations:** Tower City Public Square Station (top left), E 159th Station (bottom right), and E 349th Campus Station (middle right).
 - **Proposed Site Location:** A red arrow points to a specific area near the E 349th Campus Station.
 - **Landmarks:** Various colored zones represent different areas, including 'University Heights' (purple), 'University City' (blue), and 'University Heights' (green).
 - **Infrastructure:** Major roads like I-190, I-275, and I-490 are shown, along with local roads like E 10th, E 15th, and E 20th.

Greater Cleveland Regional Transit Authority 



The photograph shows a view of an existing station structure from a bridge. The structure features a curved, glass-enclosed roof supported by dark metal pillars. The station is situated above a set of railroad tracks. In the background, there are green trees, utility poles, and a cloudy sky.

Existing Condition – View of Station from Bridge

Greater Cleveland Regional Transit Authority 



Existing Condition – View of Station Platform

Greater Cleveland Regional Transit Authority



Existing Condition – View Looking Up Service Road

Greater Cleveland Regional Transit Authority





Existing Condition – View Looking Down Service Road

Greater Cleveland Regional Transit Authority

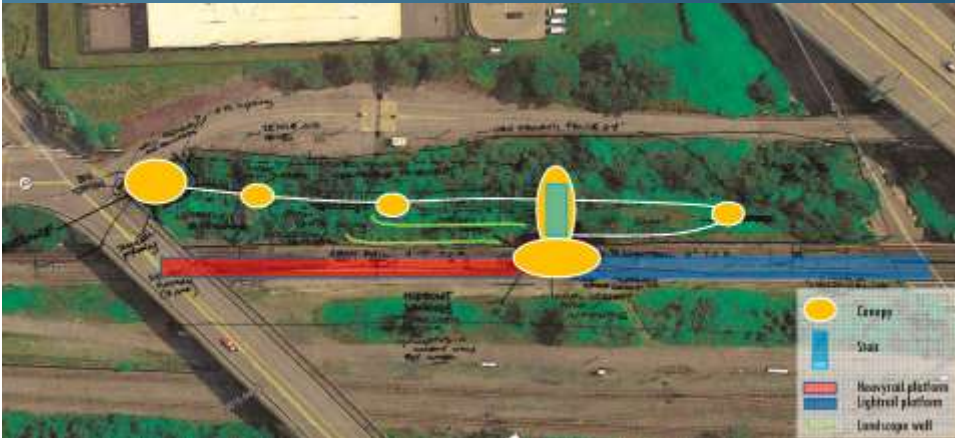

Schematic Design Concept Study

Greater Cleveland Regional Transit Authority



Pedestrian Track Crossing

- Crossing will be protected utilizing existing equipment from Brookpark Station.
 - Crossing has operated safely for 14 years.
- Crossing will effect service schedule due to frequency of trains through station.



Greater Cleveland Regional Transit Authority

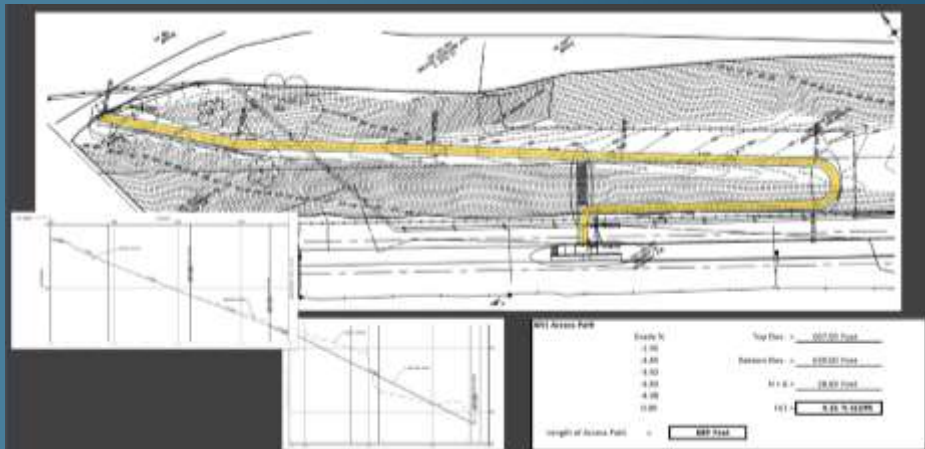

Schematic Design Concepts - Option 1 (Casual Path)

Greater Cleveland Regional Transit Authority



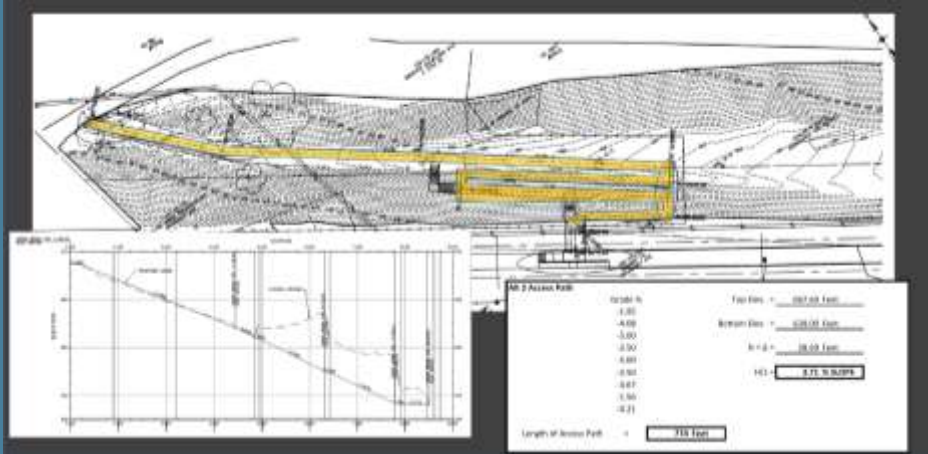

Schematic Design Concepts - Option 2 (Switchback Path)

Greater Cleveland Regional Transit Authority

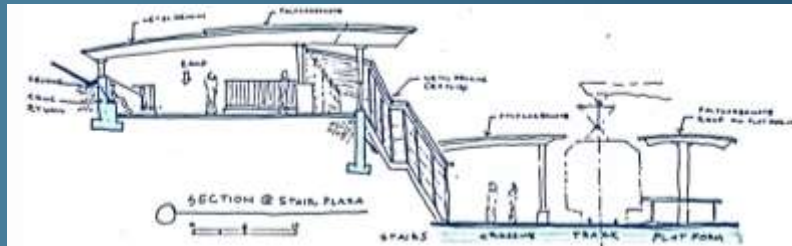
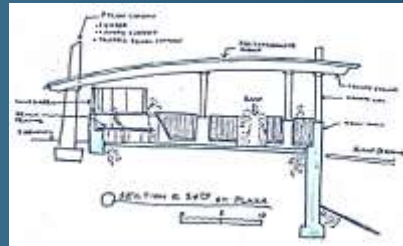

Schematic Design Concept Sketches

Greater Cleveland Regional Transit Authority



Note: Below estimates are not a comprehensive of the total cost for the access path.

Option 1 - Casual Path					Option 2 - Switchback				
Description	Qty	Unit	Unit Price	Total Cost	Description	Qty	Unit	Unit Price	Total Cost
Handrail	1,420	LF	\$520.00	\$738,400	Handrail	1,390	LF	\$120.00	\$166,800
Stairs	88	LF	\$105.00	\$9,240	Stairs	88	LF	\$100.00	\$8,800
Pavement	4,880	SF	\$15.00	\$73,200	Pavement	5,420	SF	\$15.00	\$81,300
Canopy	1,940	SF	\$170.00	\$330,000	Canopy	2,540	SF	\$170.00	\$431,800
Earthwork	227	CY	\$50.00	\$11,350	Earthwork	1,748	CY	\$50.00	\$87,400
Retaining Wall (Precast)	308	LF	\$50.00	\$15,400	Retaining Wall (Outdoor Pile)	1,800	LF	\$150.00	\$270,000
			Subtotal	\$906,750				Subtotal	\$1,096,900
			Contingency (10%)	\$102,625				Contingency (10%)	\$110,610
			Total Cost	\$1,009,375				Total Cost	\$1,207,510

Cost Increases:

- Additional Canopy
- Additional Earthwork
- Additional Retaining Wall

Schematic Design Concepts – Options Cost Comparison

Greater Cleveland Regional Transit Authority 

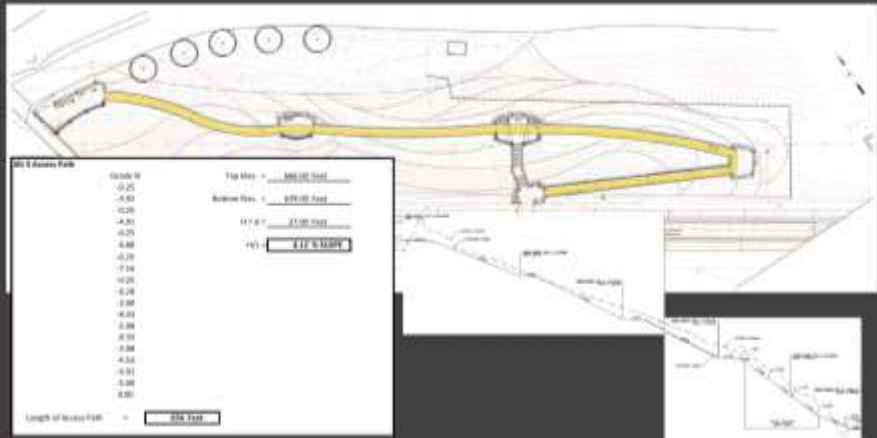

Grade	Top	Bottom	Width
0.25	100.00	99.00	10.00
0.50	99.00	98.00	10.00
1.00	98.00	97.00	10.00
1.50	97.00	96.00	10.00
2.00	96.00	95.00	10.00
2.50	95.00	94.00	10.00
3.00	94.00	93.00	10.00
3.50	93.00	92.00	10.00
4.00	92.00	91.00	10.00
4.50	91.00	90.00	10.00
5.00	90.00	89.00	10.00
5.50	89.00	88.00	10.00
6.00	88.00	87.00	10.00
6.50	87.00	86.00	10.00
7.00	86.00	85.00	10.00
7.50	85.00	84.00	10.00
8.00	84.00	83.00	10.00
8.50	83.00	82.00	10.00
9.00	82.00	81.00	10.00
9.50	81.00	80.00	10.00
10.00	80.00	79.00	10.00
10.50	79.00	78.00	10.00
11.00	78.00	77.00	10.00
11.50	77.00	76.00	10.00
12.00	76.00	75.00	10.00
12.50	75.00	74.00	10.00
13.00	74.00	73.00	10.00
13.50	73.00	72.00	10.00
14.00	72.00	71.00	10.00
14.50	71.00	70.00	10.00
15.00	70.00	69.00	10.00
15.50	69.00	68.00	10.00
16.00	68.00	67.00	10.00
16.50	67.00	66.00	10.00
17.00	66.00	65.00	10.00
17.50	65.00	64.00	10.00
18.00	64.00	63.00	10.00
18.50	63.00	62.00	10.00
19.00	62.00	61.00	10.00
19.50	61.00	60.00	10.00
20.00	60.00	59.00	10.00
20.50	59.00	58.00	10.00
21.00	58.00	57.00	10.00
21.50	57.00	56.00	10.00
22.00	56.00	55.00	10.00
22.50	55.00	54.00	10.00
23.00	54.00	53.00	10.00
23.50	53.00	52.00	10.00
24.00	52.00	51.00	10.00
24.50	51.00	50.00	10.00
25.00	50.00	49.00	10.00
25.50	49.00	48.00	10.00
26.00	48.00	47.00	10.00
26.50	47.00	46.00	10.00
27.00	46.00	45.00	10.00
27.50	45.00	44.00	10.00
28.00	44.00	43.00	10.00
28.50	43.00	42.00	10.00
29.00	42.00	41.00	10.00
29.50	41.00	40.00	10.00
30.00	40.00	39.00	10.00
30.50	39.00	38.00	10.00
31.00	38.00	37.00	10.00
31.50	37.00	36.00	10.00
32.00	36.00	35.00	10.00
32.50	35.00	34.00	10.00
33.00	34.00	33.00	10.00
33.50	33.00	32.00	10.00
34.00	32.00	31.00	10.00
34.50	31.00	30.00	10.00
35.00	30.00	29.00	10.00
35.50	29.00	28.00	10.00
36.00	28.00	27.00	10.00
36.50	27.00	26.00	10.00
37.00	26.00	25.00	10.00
37.50	25.00	24.00	10.00
38.00	24.00	23.00	10.00
38.50	23.00	22.00	10.00
39.00	22.00	21.00	10.00
39.50	21.00	20.00	10.00
40.00	20.00	19.00	10.00
40.50	19.00	18.00	10.00
41.00	18.00	17.00	10.00
41.50	17.00	16.00	10.00
42.00	16.00	15.00	10.00
42.50	15.00	14.00	10.00
43.00	14.00	13.00	10.00
43.50	13.00	12.00	10.00
44.00	12.00	11.00	10.00
44.50	11.00	10.00	10.00
45.00	10.00	9.00	10.00
45.50	9.00	8.00	10.00
46.00	8.00	7.00	10.00
46.50	7.00	6.00	10.00
47.00	6.00	5.00	10.00
47.50	5.00	4.00	10.00
48.00	4.00	3.00	10.00
48.50	3.00	2.00	10.00
49.00	2.00	1.00	10.00
49.50	1.00	0.00	10.00
50.00	0.00	-1.00	10.00
50.50	-1.00	-2.00	10.00
51.00	-2.00	-3.00	10.00
51.50	-3.00	-4.00	10.00
52.00	-4.00	-5.00	10.00
52.50	-5.00	-6.00	10.00
53.00	-6.00	-7.00	10.00
53.50	-7.00	-8.00	10.00
54.00	-8.00	-9.00	10.00
54.50	-9.00	-10.00	10.00
55.00	-10.00	-11.00	10.00
55.50	-11.00	-12.00	10.00
56.00	-12.00	-13.00	10.00
56.50	-13.00	-14.00	10.00
57.00	-14.00	-15.00	10.00
57.50	-15.00	-16.00	10.00
58.00	-16.00	-17.00	10.00
58.50	-17.00	-18.00	10.00
59.00	-18.00	-19.00	10.00
59.50	-19.00	-20.00	10.00
60.00	-20.00	-21.00	10.00
60.50	-21.00	-22.00	10.00
61.00	-22.00	-23.00	10.00
61.50	-23.00	-24.00	10.00
62.00	-24.00	-25.00	10.00
62.50	-25.00	-26.00	10.00
63.00	-26.00	-27.00	10.00
63.50	-27.00	-28.00	10.00
64.00	-28.00	-29.00	10.00
64.50	-29.00	-30.00	10.00
65.00	-30.00	-31.00	10.00
65.50	-31.00	-32.00	10.00
66.00	-32.00	-33.00	10.00
66.50	-33.00	-34.00	10.00
67.00	-34.00	-35.00	10.00
67.50	-35.00	-36.00	10.00
68.00	-36.00	-37.00	10.00
68.50	-37.00	-38.00	10.00
69.00	-38.00	-39.00	10.00
69.50	-39.00	-40.00	10.00
70.00	-40.00	-41.00	10.00
70.50	-41.00	-42.00	10.00
71.00	-42.00	-43.00	10.00
71.50	-43.00	-44.00	10.00
72.00	-44.00	-45.00	10.00
72.50	-45.00	-46.00	10.00
73.00	-46.00	-47.00	10.00
73.50	-47.00	-48.00	10.00
74.00	-48.00	-49.00	10.00
74.50	-49.00	-50.00	10.00
75.00	-50.00	-51.00	10.00
75.50	-51.00	-52.00	10.00
76.00	-52.00	-53.00	10.00
76.50	-53.00	-54.00	10.00
77.00	-54.00	-55.00	10.00
77.50	-55.00	-56.00	10.00
78.00	-56.00	-57.00	10.00
78.50	-57.00	-58.00	10.00
79.00	-58.00	-59.00	10.00
79.50	-59.00	-60.00	10.00
80.00	-60.00	-61.00	10.00
80.50	-61.00	-62.00	10.00
81.00	-62.00	-63.00	10.00
81.50	-63.00	-64.00	10.00
82.00	-64.00	-65.00	10.00
82.50	-65.00	-66.00	10.00
83.00	-66.00	-67.00	10.00
83.50	-67.00	-68.00	10.00
84.00	-68.00	-69.00	10.00
84.50	-69.00	-70.00	10.00
85.00	-70.00	-71.00	10.00
85.50	-71.00	-72.00	10.00
86.00	-72.00	-73.00	10.00
86.50	-73.00	-74.00	10.00
87.00	-74.00	-75.00	10.00
87.50	-75.00	-76.00	10.00
88.00	-76.00	-77.00	10.00
88.50	-77.00	-78.00	10.00
89.00	-78.00	-79.00	10.00
89.50	-79.00	-80.00	10.00
90.00	-80.00	-81.00	10.00
90.50	-81.00	-82.00	10.00
91.00	-82.00	-83.00	10.00
91.50	-83.00	-84.00	10.00
92.00	-84.00	-85.00	10.00
92.50	-85.00	-86.00	10.00
93.00	-86.00	-87.00	10.00
93.50	-87.00	-88.00	10.00
94.00	-88.00	-89.00	10.00
94.50	-89.00	-90.00	10.00
95.00	-90.00	-91.00	10.00
95.50	-91.00	-92.00	10.00
96.00	-92.00	-93.00	10.00
96.50	-93.00	-94.00	10.00
97.00	-94.00	-95.00	10.00
97.50	-95.00	-96.00	10.00
98.00	-96.00	-97.00	10.00
98.50	-97.00	-98.00	10.00
99.00	-98.00	-99.00	10.00
99.50	-99.00	-100.00	10.00
100.00	-100.00	-101.00	10.00

Schematic Design - Option 3 (Casual Path with Ramp)

Greater Cleveland Regional Transit Authority 

Schematic Design - Option 3

- Advantages.
 - Reduces the paths total travel distance.
 - Utilizes the natural hillside grades.
 - Keeps earthwork and retaining walls to a minimum.
- Construction Estimate: \$4.9 million.
- Construction Schedule: 15 months.
 - Red Line platform to be closed during construction.

Greater Cleveland Regional Transit Authority



Schematic Design – Option 3

- Materials:
 - Permeable Asphalt Pavement
 - Cast-in-place Concrete Walls
 - Tube Steel Framing
 - Polycarbonate & Metal Canopies
 - Thermoplastic Guardrails & Handrails

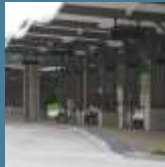

Greater Cleveland Regional Transit Authority



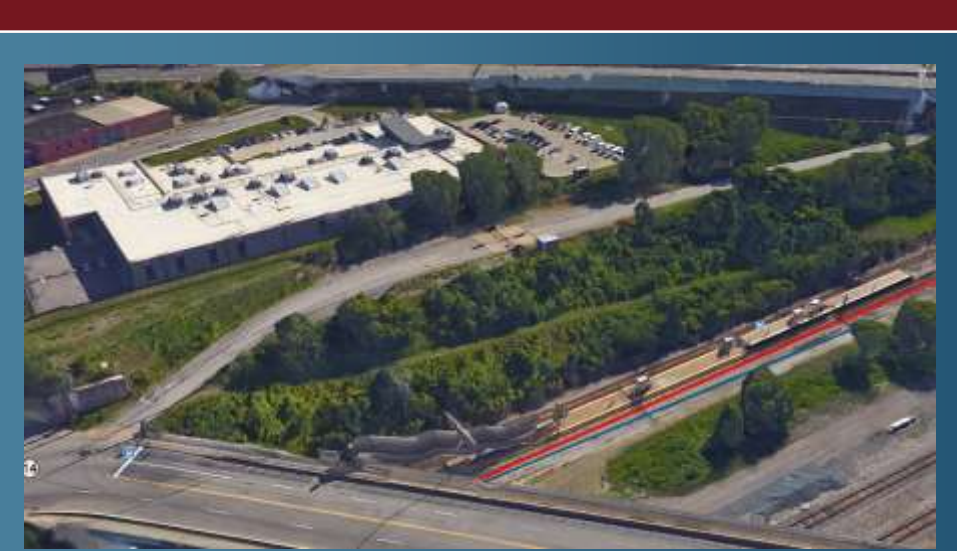

Schematic Design – Aerial View Existing

Greater Cleveland Regional Transit Authority



Schematic Design – Aerial View New

Greater Cleveland Regional Transit Authority





Schematic Design – Entrance Plaza Existing View

Greater Cleveland Regional Transit Authority

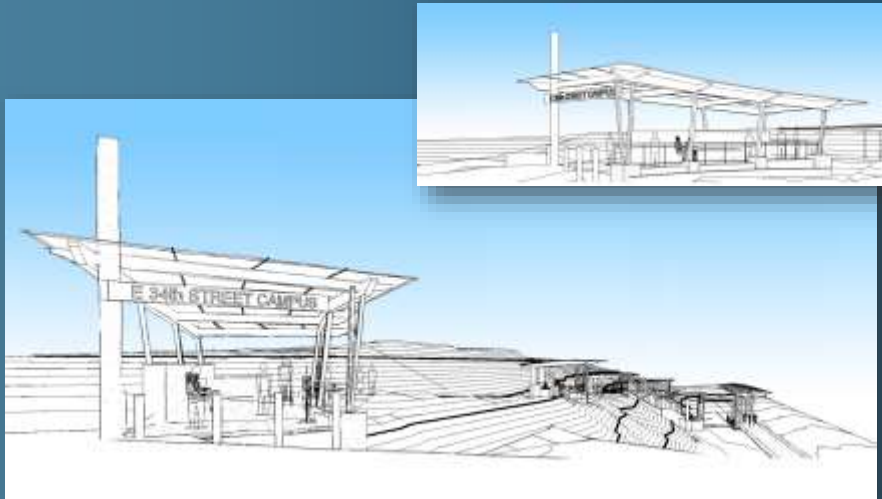

Schematic Design – Entrance Plaza

Greater Cleveland Regional Transit Authority



Schematic Design – Entrance Plaza

Greater Cleveland Regional Transit Authority 

Schematic Design – Pause Point Elevation

Greater Cleveland Regional Transit Authority 

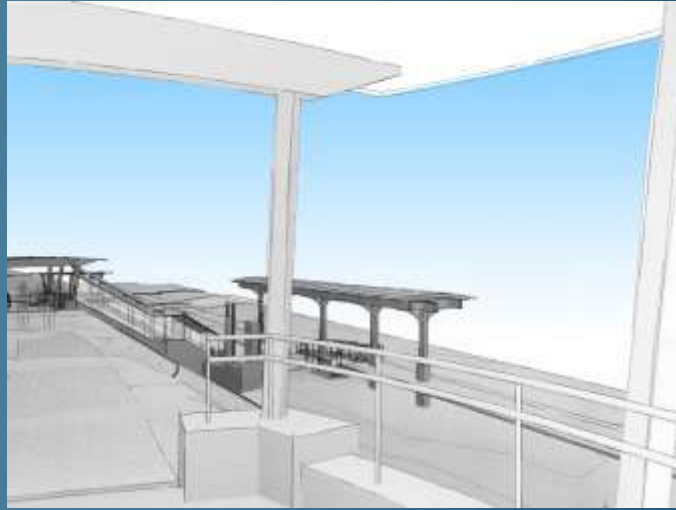

Schematic Design – View form Upper Pause Point

Greater Cleveland Regional Transit Authority

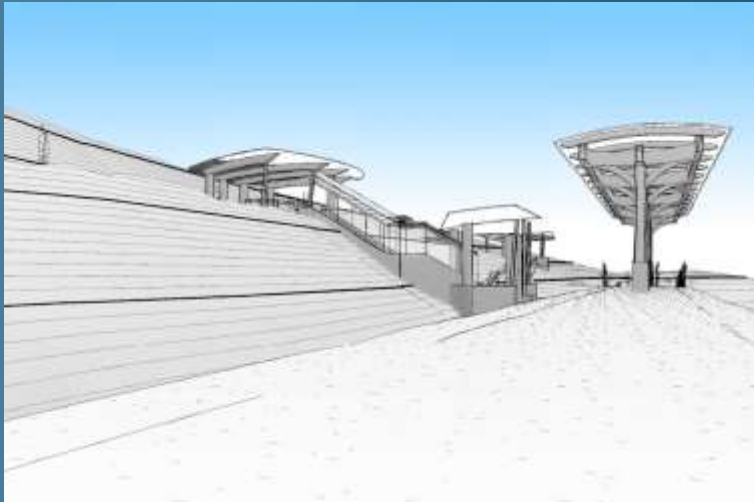

Schematic Design – View of Stair Plaza & Platform Canopy

Greater Cleveland Regional Transit Authority



Sustainability

- SITES
 - Focuses more on site design than building design.
 - Program is administered by the Green Building Certification Institute (GBCI).
 - Achieve a minimum of Silver.

Greater Cleveland Regional Transit Authority



Community Involvement

- GCRTA's CAB, ADA & Transit Improvement Advisory Committees
 - Presented 30% Schematic Design February 5, 2016
 - Recommended Introducing seating at pause points along ramps
 - Using a 1:15 slope at ramp sections from lower pause point to track crossing.

Greater Cleveland Regional Transit Authority



Community Involvement

- Public Engagement & Design Review
 - Mayor's Streetscape & Infrastructure Committee – March 15, 2016
 - Stakeholder and Public Meeting – March 16, 2016
 - East Regional Design Review Committee – April 26, 2016
 - Cleveland City Planning Commission – May 6, 2016

Greater Cleveland Regional Transit Authority



Project Schedule

- Interim Design (60%) Submittal – May 3, 2016
- Final Design (98%) Submittal – August 18, 2016
- Issue for Bid Documents – October 28, 2016
- Anticipated Award at January 2017 Board Meeting
- Start Construction – March 2017
- Complete Construction – May 2018

Greater Cleveland Regional Transit Authority





Questions / Comments

Greater Cleveland Regional Transit Authority

